Center for Space and Habitability mit CHEOPS Project

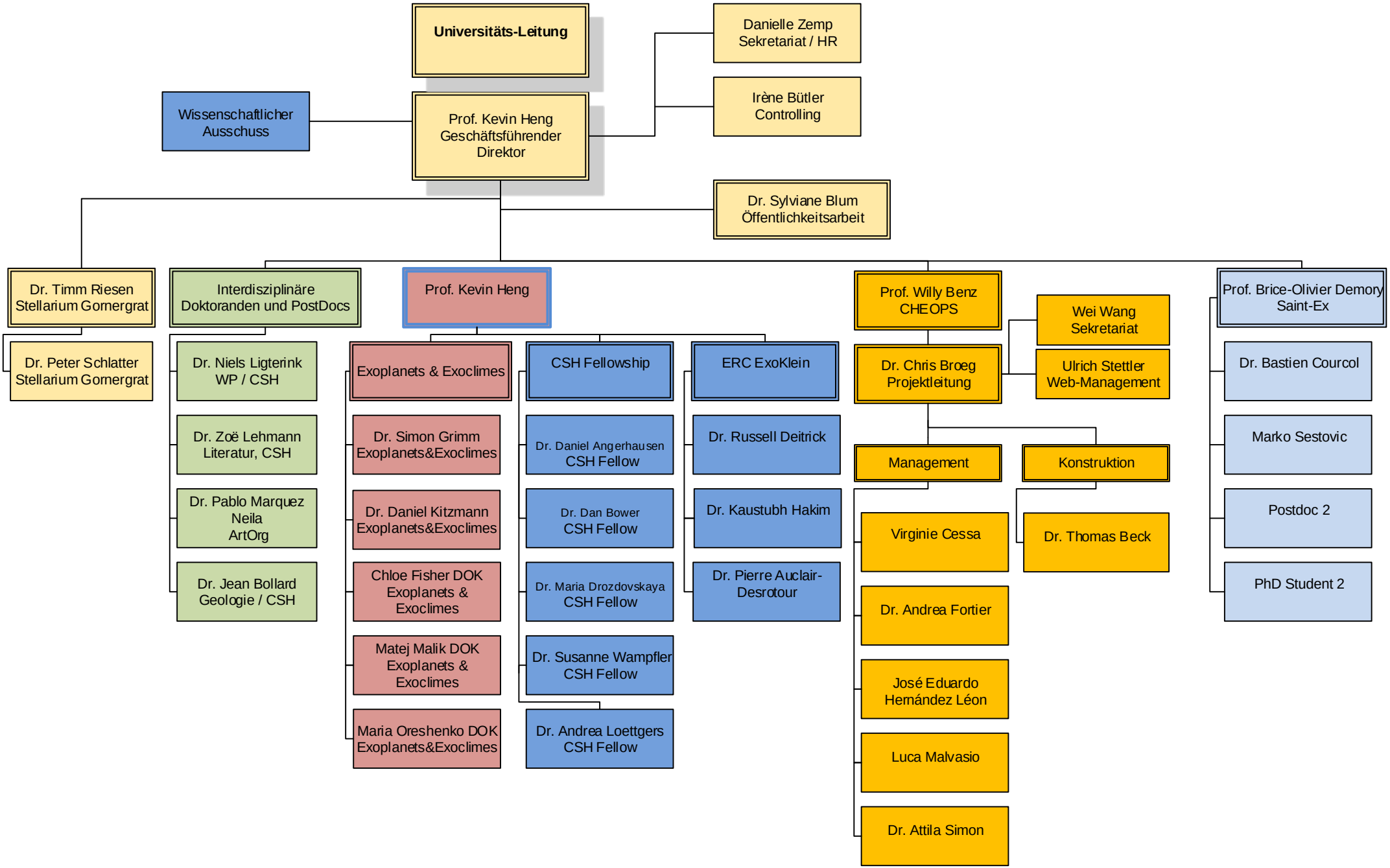

14. Mai 2018